FORM No. 1.

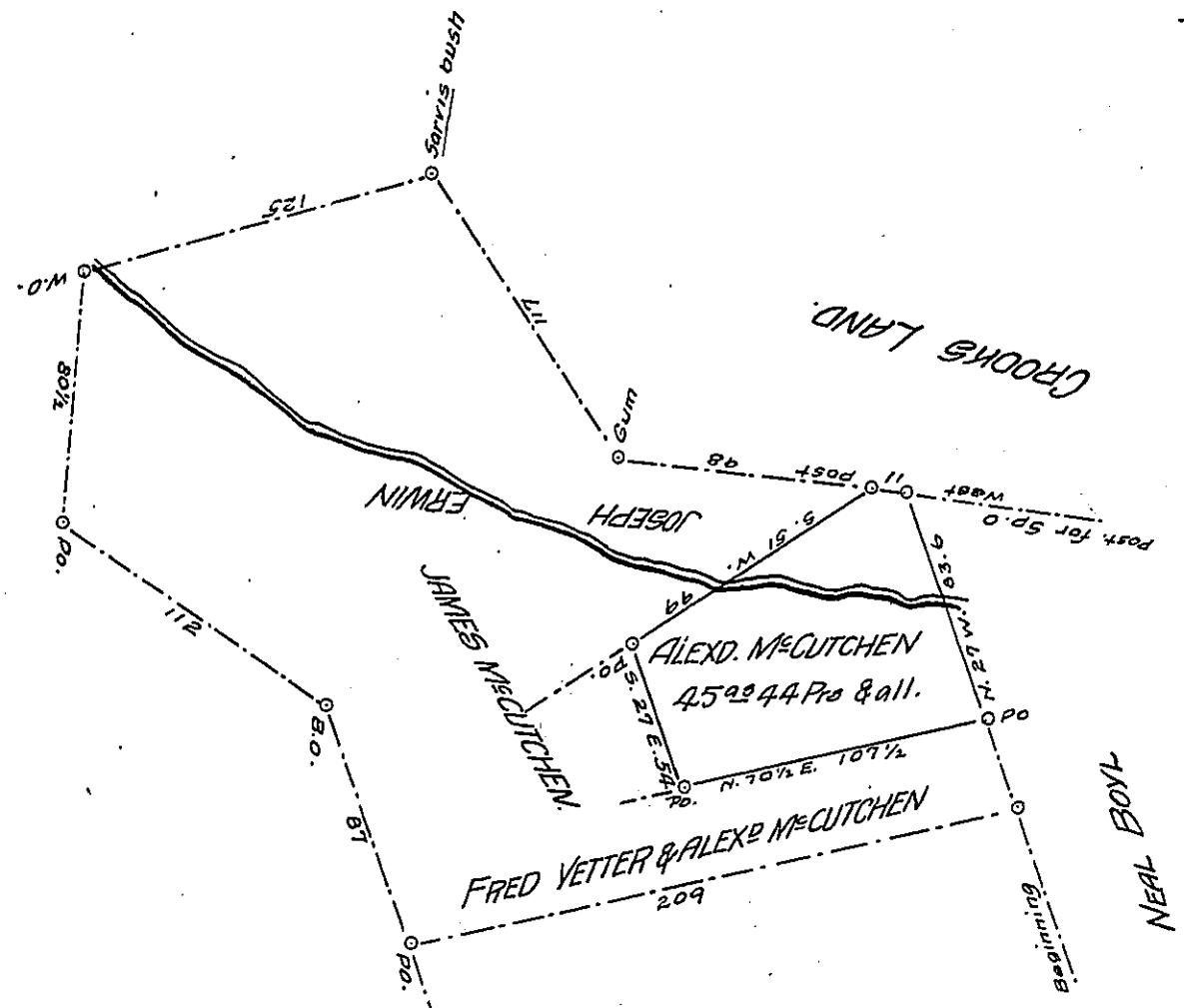

Draft of a Tract of Land Situated on the Waters of Turtle Creek in Washington Township in the County of Westmoreland Containing Forty-five acres and forty-four perches and allowance of Six per Cent for Roads &c Surveyed for Alexander McCutchen the 20th Sept 1849. by George Mechling Esq then Deputy Surveyor of Said County. Being apart of a larger tract of 275½ acres & allowance Originally Surveyed in pursuance of a Warrant granted to Samuel Stitts dated the 22d of Oct. 1773 and Surveyed 10th Nov. 1773 &

I Hereby Certify that the foregoing is a correct Coppy of a Survey filed amongst the Records of the County Surveyor's Office of this County and that it has been examined by me and found correct. Given Under My hand the 27 Oct. 1869

W. R. Barnhart C.S.

To Jacob M. Campbell Esquire
Surveyor General of Penn^a

IN TESTIMONY that the above is a copy of the original remaining on file in the Department of Internal Affairs of Pennsylvania, made comformably to an Act of Assembly approved the 16th day of February 1833, I have hereunto set my hand and caused the Seal of said Department to be affixed at Harrisburg, this twentieth *day of* May *1907.*

Henry Houck

Secretary of Internal Affairs.